Alcohol and Marijuana Control Office
550 W 7th Avenue, Suite 1600
Anchorage, AK 99501
amco.enforcement@alaska.gov
https://www.commerce.alaska.gov/web/amco
Phone: 907.269.0350

Alaska Marijuana Control Board – AMCO Enforcement

Notice of Violation (3 AAC 306.805)

This form, all information provided and responses are public documents per Alaska Public Records ACT AS 40.25

Licensee:	Corey Mauldin	**Date:**	8/8/25
Doing Business As:	Candid Farms	**License #:**	30905
License Type:	Limited Cultivation Facility	**AMCO Case #:**	AM 25-0144
Mailing Address:	17690 E Idle Drive, Palmer, AK 99645		

	Date	Violation of	Fine	Date	Violation of	Fine
Violation(s) of Statute/Regulation:	2/18/25	3 AAC 306.430	$150.00			

	Date	Violation of	Fine	Date	Violation of	Fine
Prior Violation(s)	12/30/24	3AAC 306.430	Written warnir			

This is a notice to you as a licensee that you are being issued a notice of violation for the purposes described in 3 AAC 306.806(e). A description of the violation is as follows,
NOTE: This is not an accusation or criminal complaint.

On February 18, 2025, AMCO enforcement Investigator Linger received an odor complaint in regards to Candid Farms, Limited Marijuana Cultivation Facility located at 17690 E Idle Dr. in Palmer. At approximately 0922 hours I was driving on N Placid PL, Witherspoon Rd/N Witherspoon Rd., which is behind Candid Farms. While in the area I detected a strong noticeable odor of marijuana coming from your facility. The odor was detectable from the driveway of a private residence on N Witherspoon Rd., which is located approximatley 490' SW of the facility.

Your attention is directed to 3 AAC 306.430(c)(2) Restricted access area: A marijuana cultivation facility shall ensure that any marijuana at the marijuana cultivation facility does not emit an odor that is detectable by the public from outside the cultivation facility except as specifically allowed by a local government.

*See Map
(Re-Issue)

Notice of Violation

Disciplinary Action

Civil Fine:		**Probation:**	

You may choose to contest or not contest the violation or recommended disciplinary action. If you do not contest, please describe in writing the remedial measures you are taking to address the violation and remit the requested fine, if applicable You may contest the violation or recommended disciplinary action by filing a written response not later than 10 days after your receipt of this notice. You may elect to appeal this notice directly to the Marijuana Control Board under 3 AAC 306.845 or request an informal conference with the director under 3 AAC 306.844. if your informal conference with the director is not to your satisfaction, you may still elect to appeal this notice to the board by filing written notice of the same with AMCO. Any appeal to the board will be heard at the next regularly scheduled meeting of the Board, unless both AMCO and you agree to an extension. You may appeal any final decision by the board to the superior court under AS 44.62.560, excluding a request that the director prepare an accusation for suspension or revocation of a license.

Please send your response, including any potential fine, your request for an informal conference, or appeal to the board to the address below and include your marijuana license number in your response.

Marijuana Control Office
Attn: AMCO Enforcement
550 W. 7th Avenue Suite 1600
Anchorage, AK 99501
amco.enforcement@alaska.gov

Issuing Investigator:	J. Linger	**Issued To:**	Corey Mauldin
Signature:		**Title:**	Licensee
Delivered VIA	Via Email	**Issued Date:**	8/8/25

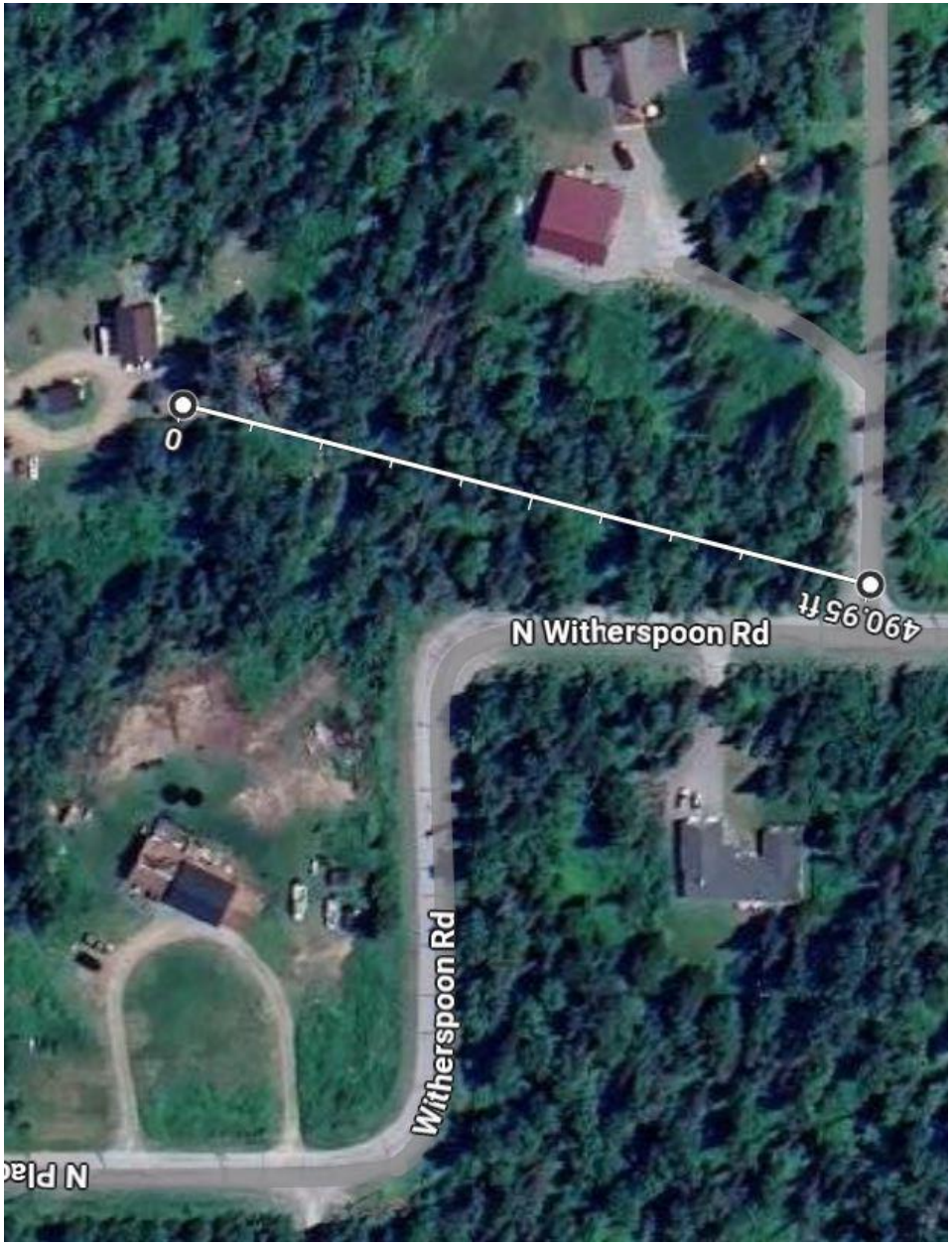
0
N Witherspoon Rd
Witherspoon Rd
N Plac
490.95 ft